

Patient report

Bio-Rad DATE: 11/10/2019
D-10 TIME: 09:34 AM
S/N: #DJ4I016123 Software version: 4.30-2
Sample ID: 10436284
Injection date 11/10/2019 09:30 AM
Injection #: 3 Method: HbA1c
Rack #: --- Rack position: 1

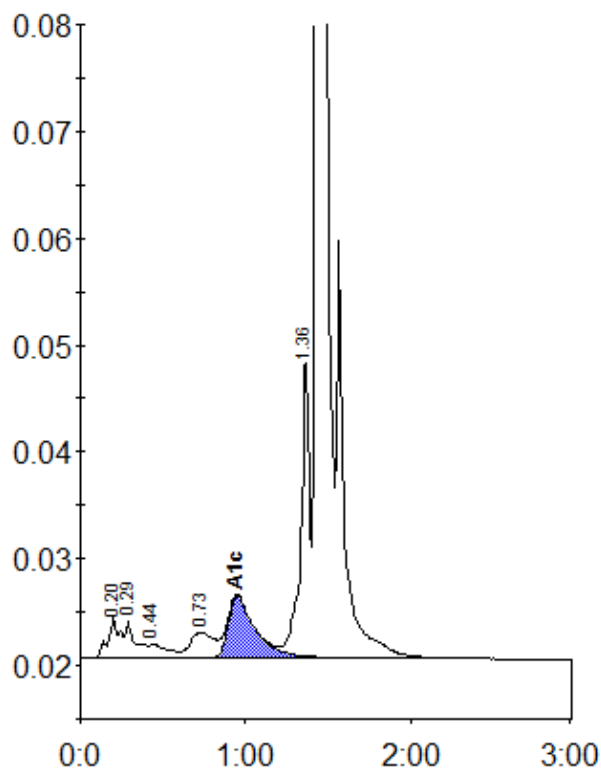

Peak table - ID: 10436284

Peak	R.time	Height	Area	Area %
A1a	0.20	3923	18835	1.0
A1b	0.29	3410	14199	0.8
F	0.44	1300	10137	0.6
LA1c/CHb-1	0.73	2383	23830	1.3
A1c	0.95	5762	65772	5.2
P3	1.36	28103	103286	5.6
A0	1.43	534508	1603219	87.2
Total Area:		1839278		

Concentration:	%
A1c	5.2